

The Church Messenger

STEWARDSHIP OF GOD'S EARTH

By Jim Tocko

During the cold season many people set their thermostat a little warmer than necessary. Home heating accounts for over a quarter of your home heating bill. You can turn your thermostat down and still be quite comfortable. During the day when people are home, set the thermostat at 'sweater' temperature: between 65 and 68 degrees. When you retire for the evening, set the thermostat at "blanket" temperature: 55-58 degrees. Installing a programmable thermostat can reduce your heating bill by 20%.

The majority of fuel for home heating is from natural gas, propane, and oil. Less than 1% of home heating comes from solar, geothermal, wind or wood. Oil is the overwhelming fuel of choice which contributes more than 40% of our energy needs. More than half of America's electricity-generating plants burn coal. Ninety percent of future electricity generating plants of the future will burn natural gas. The reserves of coal can handle the nation's needs for the next 200 to 300 years. Coal is a huge source of potential energy for the nation, which is why it is so important to find and implement ways to burn it more cleanly.

Many new home constructions are implementing non-renewable (such as geothermal) sources of energy. Although the original investment is considerably higher, it pays for itself in a relatively short time. It doesn't require a large expanse of land to install and requires very minimal electricity to operate.

I think one of the most important things in life is to be in a good mood and enjoy what you have, where ever you are.

Jim Tocko



Worship Schedule

Sunday

- 9 AM : Worship
- 10 AM: Coffee Hour*
- 10:15 AM: Sunday School
- 11:15 AM: Acoustic Service

Wednesday

- 6:30 PM: Confirmation

*If you would like to host or sponsor a coffee hour, please call Michelle in the office at: (715) 695-3511.

INSIDE THIS ISSUE

- Message from Pastor Ken ...2
- Nov Council Minutes3
- Dec Council Minutes.....4
- Dec Financials.....5
- Memorials6
- Daughters of the King.....7
- W/ELCA.....7
- Calendar9
- Worship Asst. Schedule10
- Birthdays11
- Contact Information12



To make an online donation, scan this QR code with your smartphone to be taken to our secure donation page.

MESSAGE FROM PASTOR KEN

Greetings in Christ!

Believe it or not, we are just weeks away from beginning the contemplative and penitential season known as Lent.

It is a time that we begin our journey with Christ Jesus towards the cross on Calvary.

It is a time to remember the waters of our baptism, that we are claimed and known by God.

It is a time to reflect on the message of Christ, to take up our cross, and to follow him.

WE ARE CALLED TO LOVE GOD WITH

*“ALL YOUR HEART, AND WITH ALL YOUR SOUL,
AND WITH ALL YOUR MIGHT.”*

DEUTERONOMY 6:5

What do these words mean? How are we to shape our lives by these words?

This year, during the five weeks of Lent, between Ash Wednesday and Holy Week, our congregation will participate in the Round Robin series based upon these very words.

Here is the schedule for ***Wednesday services beginning at 6:30PM:***

On February 25th we will welcome Pastor Terry Lorenz Elk Creek and Independence.

On March 4th we will welcome Pastor Dave Christianson from Upper Pigeon Creek.

On March 11th we will welcome Pastor Mara Ahles-Iverson from Hixton/ Northfield

On March 18th we will welcome Pastor Tom Bryan from Pleasantville/ Chimney Rock.

On March 25th we will welcome Pastor Linda Marlett from King's Valley/South Beef.

The services will be preceded by a soup supper beginning at 5:30PM.

Please come and hear these wonderful and amazing preachers that are in our conference!

May God's peace and blessings be with you as you journey with Christ towards the cross...

Pastor Ken

COUNCIL MEETING MINUTES

November 11, 2014

Meeting called to order at 7:00pm

Opening prayer: Pastor Ken

Members present: Michelle Peaslee, Kate Back, Pastor Ken, Jim Tocko, Camille Skoug, and Dan Bjerke

Members absent: Howard Hanson

Approval of November 14, 2014 council minutes: motion made to approve by Michelle Peaslee, second by Camille Skoug. Motion carried.

We were approved for a \$5,000 grant for the Village Café. November 1, 2014 through February 28, 2015 we will be taking part in a challenge grant. They will match fifty cents to every dollar donated to Village Cafe. In October we made 76.00 dollars in donations and in September we made 106.00 dollars in donations.

Community Dinner will be serving Chili this month on November 23, 2014 from 4:30pm-6:30pm. It will be displayed in the Ad-Delite the week of November 11, 2014.

Approval of Treasurer's Report for October: motion made to approve by Dan Bjerke, second by Kate Back. Motion carried.

Need approval to open a bank account for the Village Café funds. Motion made to approve by Dan Bjerke, second by Pastor Ken. Motion carried.

Pastor's Report:

- * We will be having a five congregation service the night before Thanksgiving. November 26, 2014 at 7 pm.
- * On November 27, 2014 we will be providing a Community Thanksgiving dinner at 5 pm.
- * Chili Feed on November 23, 2014 at 4:30-6:30pm at Strum Village Hall.
- * December 17, 2014 having a Christmas dinner at 5 pm with Christmas concert to follow.
- * Christmas Eve service will be at 5 pm (family service) and 9 pm (candlelight service); Christmas Day service at 9 am.
- * Sunday after Christmas it will go back to lessons and carols.
- * November 19, 2014 Confirmation will be doing worship at the Strum Nursing Home.
- * Confirmation is going well, they meet every Wednesday and it is recommended that they are in attendance for worship on Sundays.
- * Pastor was doing more of a bible study at second service and will be revising that to lessons/RCL
- * Pastor has noticed not a lot of interest in bible study in the last couple of weeks.
- * Pastor's trip went well. He did a service and dedication in honor of his father's passing a year and a half ago. He did a service with his cousin honoring his late Aunt that passed away.
- * Pastor came home with many books from his late father and donated many books to the church that his mother attends, goodwill and the local library.

COUNCIL MEETING MINUTES CONTINUED

Closing prayer: Pastor Ken

Adjournment: 7:48 pm

December 9, 2014

Meeting Called to order at 7:00pm

Opening prayer: Pastor Ken

Members present: Michelle Peaslee, Kate Back, Pastor Ken, Jim Tocko, Camille Skoug, Dan Bjerke, and Howard Hanson

Approval of November 11, 2014 council minutes: Motion made to approve by Dan Bjerke, second by Camille Skoug. Motion carried.

Approval of Treasure's Report for November: Motion made to approve by Camille Skoug, and second by Dan Bjerke. Motion carried.

Old Business: 2015 Budget has gone up by an estimated \$2,762.01 more than last year due to cost of living payroll increase and the increase in utility expenses. Motion made to approve by Howard Hanson, and second by Kate Back.

New Business: Looking for families to be on the decorating committee for the church. If interested please contact Michelle at the church office. Village Café on the fourth Sunday of every month from 4:30 till 6:30pm will be moved to the Church (ILC) effective immediately. We will be providing Christmas gifts to church staff, same amount as last year. Motion to approve by Camille Skoug, second by Dan Bjerke.

Pastor's Report:

- * December 17, 2014 we will be having a Christmas dinner at 5 pm with Christmas concert to follow.
- * Christmas Eve service will be 5 pm (family service) and 9 pm (candlelight service); Christmas Day service at 9 am.
- * Sunday after Christmas it will go back to lessons and carols.
- * In reference to bible study, Pastor will be exploring different opportunities.
- * We would like the congregations feedback on if we provided Nursery time during service, would anyone be interested in utilizing that. If interested or interested in helping please contact Michelle at the church office.
- * Annual meeting will be held the last Sunday in January right after service.

Closing prayer: Pastor Ken

Adjournment: 8:05pm

Warmest Regards,
Kate Back

FINANCIALS - DECEMBER 2014

Dec 1 - Dec 6

General Fund Contributions	\$1,187.00
<u>Expenses</u>	<u>(\$1,165.37)</u>
Net Income (Loss)	\$21.63

Dec 7 - Dec 13

General Fund Contributions	\$4,642.00
<u>Expenses</u>	<u>(\$3,671.38)</u>
Net Income (Loss)	\$970.62

Dec 14 - Dec 20

General Fund Contributions	\$3,371.44
<u>Expenses</u>	<u>(\$5,498.62)</u>
Net Income (Loss)	(\$2,127.18)

Dec 21 - Dec 27

General Fund Contributions	\$8,599.00
<u>Expenses</u>	<u>(\$994.86)</u>
Net Income (Loss)	\$7,604.14

Dec 28 - Dec 31

General Fund Contributions	\$1,794.38
<u>Expenses</u>	<u>(\$7,636.94)</u>
Net Income (Loss)	(\$5,842.56)

Total Contributions	\$19,593.82
<u>Total Expenses</u>	<u>(\$18,967.17)</u>
Net Income (Loss)	\$626.65

Liabilities

Loan Balance Due	\$6,829.00
-------------------------	-------------------

Percent of Monthly Budget Allowance

General Fund Contributions	72.9%
<u>Other Contributions</u>	<u>77.7%</u>
Ministry Expenses	68.3%
Benevolences	100.0%
Office Expenses ¹	166.6%
Property Expenses	49.5%
General Expense ²	107.0%
Utilities Expense	73.4%
Pastor Expenses ³	132.4%
Payroll Expenses ⁴	112.9%

¹Bulk mail fee of \$220; ²RISO payments of \$289; Stock up on masters and toner to save on shipping for \$281.28

²CBELC did not pay their monthly portion of liability insurance - \$113.

³Extra payment to Portico Benefits - \$2,208.34.

⁴Additional staff member to provide music for second Sunday service.

Restricted Fund Accounts

Building Fund

Beginning Balance, December 1	\$547.83
Receipts	\$185.29
Disbursements	<u>(\$0.00)</u>
Ending Balance, December 31	\$733.12

Chapel Fund

Beginning Balance, December 1	\$770.29
Receipts	\$0.39
Disbursements	<u>(\$0.00)</u>
Ending Balance, December 31	\$770.68

Daughters of the King

Beginning Balance, December 1	\$120.57
Receipts	\$0.00
Disbursements	<u>(\$26.67)</u>
Ending Balance, December 31	\$93.96

Library Fund

Beginning Balance, December 1	\$263.87
Receipts	\$0.13
Disbursements	<u>(\$0.00)</u>
Ending Balance, December 31	\$264.00

Music Fund

Beginning Balance, December 1	\$484.57
Receipts	\$165.20
Disbursements	<u>(\$63.15)</u>
Ending Balance, December 31	\$586.62

Social Concerns

Beginning Balance, December 1	\$417.58
Receipts	\$251.93
Disbursements	<u>(\$294.48)</u>
Ending Balance, December 31	\$375.03

Sunday School

Beginning Balance, December 1	\$616.32
Receipts	\$0.34
Disbursements	<u>(\$261.94)</u>
Ending Balance, December 31	\$354.72

Window Fund

Beginning Balance, October 1	\$8,970.61
Receipts	\$411.92
Disbursements	<u>(\$0.00)</u>
Ending Balance, December 31	\$9,382.53

Youth Fund

Beginning Balance, December 1	\$1,272.11
Receipts	\$105.66
Disbursements	<u>(\$17.44)</u>
Ending Balance, December 31	\$1,360.33

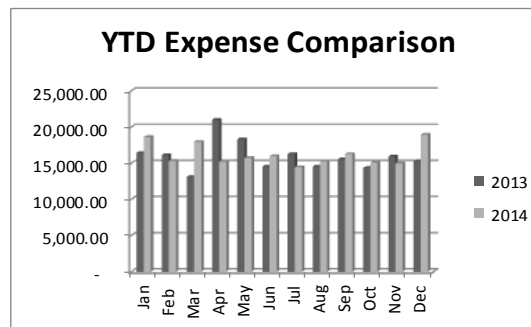
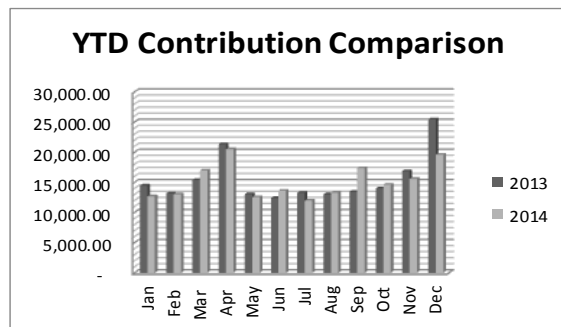

MEMORIALS

IN MEMORY OF DEAN ANDERSON

General Fund

Clark & Yvonne Williams
 Dave & Colleen Berge
 Ethel Dahl
 Paul & Ruth Eide
 Don & Harriet Gilbertson
 Kurt & Joan Tonn
 Clarice Bergerson
 Dorothy Hulberg
 James , Vickie & Jeremy Shermo

West Beef River Cemetery

Doris Anderson
 Edith, Eric, David, Allen & Cloe Olson
 Mike & Rachel Olson
 Tom & Gloria Wagener
 Joanne Brion
 Ron & Julie Westphal
 Joan Brenengen
 David & Diane Thronson
 Curt & Edith Julson
 Myrtle Franson

Window Fund

Doris Anderson
 Howard & Ramona Hanson
 Don & Judy Haukeness
 Lois Hulberg
 George & Lois Johnson
 Eric & Karen Franson
 Ardell & Wyllis Olson
 Tom & Debbie Peterson
 Phyllis Olson
 Jeanette Berg

IN MEMORY OF OLGA BRIAN

General Fund

Jean Amundson
 Clarice Bergerson
 Dwayne & Eleanor Peterson
 Paul & Amber Moltzau
 Kurt Jacobson & Susan Schettler
 Irene Brian
 Mildred Finstad
 Dorothy Hulberg

Music Fund

Ron & Pat Runkel
 Judy Foss

West Beef River Cemetery

Joanne Brion

Window Fund

Dave & Colleen Berge
 Jeanette Berg
 Joan Brenengen
 Dale & Linda Franson

IN MEMORY OF DELMAR "BUD" LORENZ

General Fund

Paul & Mary Gullicksrud



IN MEMORY OF MIKE BOLLING

General Fund

Clarice Bergerson

IN MEMORY OF REV RICHARD MATSON

General Fund

Clarice Bergerson

Music Fund

James & Carol Matson

West Beef River Cemetery

Joanne Brion

IN MEMORY OF KATHLEEN MUELLER

Window Fund

Marlys Bjorklund

IN MEMORY OF TOM KIEFFER

Music Fund

Lyle & Ellen Heck
 Laurel Kieffer

MEMORIAL FUNDS

Immanuel Lutheran Church funds:

- ◆ Building
- ◆ Chapel
- ◆ Creative Beginnings
- ◆ Daughters of the King
- ◆ Endowment
- ◆ General
- ◆ Library
- ◆ Music
- ◆ Sunday School
- ◆ Window
- ◆ Youth
- ◆ WELCA

Cemetery Funds:

- ◆ Hamlin
- ◆ St. Paul's
- ◆ West Beef River

When writing a check, please make the check payable to the individual memorial fund.

DAUGHTERS OF THE KING AT ILC

Ruth Chapter DOK met January 21, 2015 and reviewed our personal goals for the new year, as Daughters and as a Chapter. We also made plans for the new Junior Daughters Chapter. We will meet again Wednesday, February 18th at 2pm, in Room 12. Until then, we will continue to work with the Village Cafe and the Junior Daughters. We are also working on a project for the 100th Anniversary of the Brick Church building.

Speaking of Junior Daughters, after several months of preparation, the Senior Daughters are proud to announce the Service of Institution of a Chapter and Admission of Members for an Immanuel Lutheran Junior Daughters of the King Chapter! It will be held Sunday, March 15, 2015, at the 9:00am Service. Cake will be served after the Service, during the Fellowship Brunch. At this Service, each girl will be making a promise of daily prayer and service to Our Lord Jesus Christ. She will be given a special cross, which will be dedicated at the Service, to wear daily to remind her of her promise. It is similar to the crosses that the Senior Daughters wear. We would ask the Congregation to keep these young people in your prayers. They do not take these promises lightly and it is a very special thing, indeed, to find those willing to listen to God's Call and serve at any age.

On February 20, the Junior Daughters are going to have an Overnight Lock-In! It will be at the church, from Friday night to Saturday morning. At the Lock-In, they will be testing games to take home to their families for Family Prayer Game Bags; as well as watch a movie, with popcorn & butter; walk a Prayer Labyrinth; have a scavenger hunt; (plus some surprises); and make special crafts to take home. Each Junior Daughter will be allowed to invite 2 guests. Please pray for the chaperones!

Once again, you are always welcome to join us in our adventures in prayer, service, and evangelism for Christ. You will never be behind. There is always a place for you. Call Sara Heck for more information. (715) 695-3229 or the Church Office (715) 695-3511.

for His sake
Sara Heck
President Ruth Chapter DOK

WOMEN OF THE ELCA (WELCA) NEWS AT ILC

On **March 11, at 9:30am**, WELCA is pleased to present the 2015 Prayer Breakfast speaker, **Pati Kachel**. The Program is titled, "**Ya Sure, I'm a Norvegin Lutheran.**" Pati shares captivating stories honoring her heritage as a Norwegian Lutheran. With songs, humor and historical information she tells tales of her pioneer ancestor's immigration from Norway to their Minnesota homestead by Paynesville. She has performed this show at the Mindekirken, numerous Sons of Norway lodges, and countless Lutheran churches around the Midwest. Pati is a founding member of the Pauline Fjelde Daughters of Norway Lodge #51 of Minneapolis. Do even Norwegian bachelor farmers love this show? Ya sure, you betcha!

WOMEN OF THE ELCA (WELCA) NEWS AT ILC (CONT)

This is sure to be one of our best programs ever. Don't miss it! And bring your friends and spouses -- yes, even the menfolk are welcome. Why, I'll bet they could come and enjoy it even if they were bachelor farmers! Please **RSVP by March 4** to the Church Office (715) 695-3511; Karen Franson (715) 695-3533; or Sara Heck (715) 695-3229.

An Installation of Officers was held on Sunday, Jan. 25, at the 9am Service, where **Jeanette Berge** was honored with a silver WELCA logo pin, to celebrate her 20th and final year as President.

WELCA Officers installed this year are:

Co-Presidents: Jeanette Berg and Sara Heck
 Secretary and Mission/Community: Carolyn Boehne
 Treasurer: Jean Hermon
 Mission/Growth: Karen Franson

This year WELCA is looking for a few good women to review the Constitution, which hasn't been updated since 2009! Please contact Sara Heck if you are interested. (715) 695-3229 We will probably need to meet only once or twice.

Finally, after MUCH discussion, this year is the year we need to look at and re-evaluate our model of serving funeral and special luncheons. The present model is getting more and more difficult to use. Please call the Office (715) 695-3511 or Sara Heck (715) 695-3229 if you would like to work on this very important, problem-solving team. We will need at least 5 concerned people. Possible answers so far are:

- A. Keep the present model
- B. Eliminate present model and change to catering only
- C. Change to catering for food, with present model for serving groups
- D. Use Eleva Church model, where all ILC is involved, with specialized groups available for food prep and serving, using both men and women of ILC

All of this will take at least a year to explore, including surveys, voting, and setting up of work groups.

Well, that's it for this month. Thank you for allowing me to serve you.

Yours in Christ,
 Sara Heck
 Co-President WELCA

Sat

Fri

Thu

Wed

Tue

Mon

Sun

February 2015

<p>1 8 am Chancel Choir 9 am Worship/Holy Communion 10 am Coffee Hour 10:15 am Sunday School 11:15 am Acoustic Worship/Holy Communion</p>	<p>2 6 pm CBELC Meeting</p>	<p>3 Text Study</p>	<p>4 1:30 pm WELCA "Ancient Cities of the Bible"</p>	<p>5</p>	<p>6 Pastor's Sabbath</p>	<p>7</p>	
<p>8 9 am Worship/Holy Communion 10 am Coffee Hour 10:15 am Sunday School 11:15 am Acoustic Worship/Holy Communion</p>	<p>9</p>	<p>10 Text Study 7 pm Council Meeting</p>	<p>11</p>	<p>12 9 - Noon Quilting 3 - 5 pm Feed My People</p>	<p>13 Pastor's Sabbath</p>	<p>14</p>	
<p>15 9 am Worship/Holy Communion 10 am Fellowship Brunch & Coffee Sales 10:15 am Sunday School 10:30 am Raffle Drawing 11:15 am Acoustic Worship/Holy Communion</p>	<p>16</p>	<p>17 Text Study 9 - 11 am Food Pantry</p>	<p>18 9 am Martha Circle @ Church (Potluck)</p>	<p>19 Pastor's Conference</p>	<p>20 Pastor's Sabbath 5 pm - 10 am Junior Daughters Lock-in</p>	<p>21</p>	
<p>22 8 am Chancel Choir 9 am Worship/Holy Communion 10 am Coffee Hour 10:15 am Sunday School 11:15 am Acoustic Worship/Holy Communion 4:30 - 6:30 pm Village Cafe Community Dinner @ ILC - Fellowship Hall</p>	<p>23</p>	<p>24 Text Study</p>	<p>25</p>	<p>26 9 - Noon Quilting</p>	<p>27 Pastor's Sabbath</p>	<p>28</p>	

DECEMBER SCHEDULE

WORSHIP ASSISTANTS



Greeters

- Feb 1 Kevin & Camille Skoug
- Feb 8 Dennis & Maxine Ulberg
- Feb 15 Tom & Gloria Wagener
- Feb 22 Dave & Colleen Berge

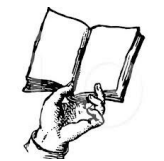

Readers

- Feb 1 Jodie Semingson
- Feb 8 Brian Schadrie
- Feb 15 Colleen Berge
- Feb 22 Jim Tocko



Acolytes

- Feb 1 Connor Windjue
- Feb 8 Josie Zingsheim
- Feb 15 Black Cegielski
- Feb 22 Jayden Ellifson



Communion Helpers

- Feb 1 Scott & Mary Bjorgo
- Feb 15 Carolyn & Dean Boehne
- Feb 18



Altar Guild

- Feb 1 Carolyne Boehne
- Feb 15 Julia Bjorgo
- Feb 18 Mary Bjorgo
- Flowers
- Robes Ruth Eide



Ushers

- *Brian Schadrie, Jared Schadrie, Dan Myren, Thomas Myren, John Windjue, Brad Windjue, Connor Windjue, Lucas Bauer

If you are unable to serve on your scheduled date, please contact a substitute and let the church office know by the Wednesday prior.

Thank you for assisting with Worship in February

BIRTHDAYS

FEBRUARY 2015

Anderson, Chad	02/01	Foss, Judy	02/13	Semingson, Jodie	02/23
Thronson, David	02/01	McSorley, Cade	02/13	Skoug, Callen	02/23
Bjorgo, Julia	02/03	McSorley, Kyle	02/13	Deetz, Jerry	02/24
Hulberg, Lois	02/03	Sather, Deloris	02/13	Nicolet, Barbara	02/26
Maki, Jackson	02/04	Berge, Norma	02/14	Franson, Emily	02/27
Heinemann, George	02/05	Olson, Carol	02/15	Olson, Ardell	02/27
Helland, Sheryl	02/06	Tonn, Michael	02/15	Taylor, Mason	02/28
Olson, Mark	02/05	Nelson, Cheri	02/16		
Gullicksrud, Conrad	02/07	Anderson, Brandon	02/17		
Haukeness, Timothy	02/07	Breien, Louise	02/18		
Cegielski, Riley	02/08	Bluem, Tamissa	02/18		
Myhers, Ronald	02/08	Haukeness, Lauren	02/18		
Myhers, Nancy	02/09	Sather, Dennis	02/18		
Thronson, Alex	02/09	Guenther, Tamara	02/19		
Koxlien, Jill	02/10	Halverson, Alyssa	02/20		
Austin, Jade	02/11	McSorley, Isabel	02/21		
Maki, Cameron	02/11	Semingson, Colin	02/21		
Bjorgo, Ronnie	02/12	Hageness, Louise	02/22		
Traaseth, Ruth	02/12	Hanson, Shawn	02/22		
		McSorley, Tracie	02/22		
		Rykoski, Mark	02/22		
		Schiefelbein, Connor	02/22		

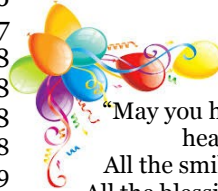

“May you have all the joy your heart can hold,
All the smiles a day can bring,
All the blessings a life can unfold.
May you have God’s best in everything.”

Happy Birthday!

VILLAGE CAFÉ (COMMUNITY DINNERS)

The Village Café is held on the fourth Sunday of each month. This month it will be held on Sunday, February 22 in the Fellowship Hall from 4:30 p.m. until 6:30 p.m. There is no charge for this meal; however, free-will donations are accepted. February’s meal will be Tacos and Tamales.

The Village Café is participating in the Challenge Grant through Thrivent Financial. For every dollar donated through February 28, Thrivent will contribute an additional fifty cents. We will be holding another raffle during the Fellowship brunch on February 15 at 10:30 a.m. to help raise funds for this grant opportunity. The Grand Prize is \$250; additional \$50 prizes may be drawn depending on the number of raffle tickets sold (a minimum of 50% of ticket proceeds will be awarded as prizes). Ticket sellers are also eligible for a \$50 prize drawing. Tickets are \$5 each or 6 for \$25.

ELECTRONIC DONATIONS

To sign up to have your regular offering automatically withdrawn from your checking or savings account, please visit our website and click on the “Donate” tab. If you do not have access to a computer or would like assistance (or more information), please contact Michelle in the office. She will be more than happy to help you.

ELK CREEK LUTHERAN CHURCH OF HALE

The Elk Creek Lutheran Church of Hale will be hosting a Lutefisk Dinner on Saturday, February 21. There will be four settings this year: 12:30 p.m., 2:00 p.m., 3:30 p.m., and 5:00 p.m. The menu includes: Lutefisk and Meatballs, Mashed Potatoes and Gravy, Rutabagas, Cole Slaw, Cranberry Chutney, Lefse and Rolls, Desserts and Beverages. The cost is \$14 per person. **Reserved tickets are available by calling Becky Rongstad at (715) 694-2181.**

IMMANUEL LUTHERAN CHURCH

Welcome to Immanuel Lutheran Church in Strum, Wisconsin! We are a church family of the Evangelical Lutheran Church in America, who as disciples of Christ, are gathered together to *embrace, encourage, and extend faith, hope, and love in Christ*. Embrace, encourage, and extend: these three descriptive words sum up the mission of our congregation in following the command of Christ to love one another. Through worship, education, fellowship, and service, we share that love for each other and our community so that lives may be enriched and faith strengthened. Immanuel Lutheran Church is a congregation that is steeped in history while also engaging the context of the village of Strum, the community as a whole, and the world. Come and see! There is a place for you!

Immanuel Lutheran Church

Pastor Rev. K D Taylor
 Parish Administrator Michelle Peaslee
 Custodian Ronnette Nelson
 Organist/Music Director Jeanette Tobiason
 Sunday School Directors Tera Gullicksrud & Sherry Bjerke

Creative Beginnings Early Learning Center

Director Keri Whitwam
 Lead Teacher—Forest Friends Room..... Samantha Tetzlaff
 Lead Teacher—Lily Pad Room Nicole Kummer
 Lead Teacher—Monkey Room Teresa Owens

Council Members

President Jim Tocko
 Secretary Kate Back
 Treasurer Michelle Peaslee
 Member-at-large..... Dan Bjerke
 Member-at-large..... Howard Hanson
 Member-at-large..... Camille Skoug

ILC Office (715) 695-3511
 CBELC Office (715) 695-3954

Dial-up Service (715) 695-3906

www.immanuel-strum.com

